

LEGEND

SYMBOL	DESCRIPTION
⊕	3Nos. 6/16A, SWITCH & SOCKET 1No. TEL OUTLET & 1No. LAN POINT (UNDER DESK SOCKET)
⊗	3Nos. SWITCH FOR SOCKETS (UPPER DESK) & 1No. 6/16A, SWITCH & SOCKET 2Nos. BLANK POINT. (UNDER DESK SOCKET)
⊕	6A, SOCKET OUTLET WITH SWITCH.
⊕	6/16A, SOCKET OUTLET WITH SWITCH.
⊕	20A, SOCKET OUTLET WITH SWITCH.
⊕	DATA OUTLET.
⊕	TELEPHONE OUTLET.
⊕	TV OUTLET.
⊕	INTERCOM POINT
⊕	DB DISTRIBUTION
⊕	1.5Tr. ONE WAY CASSETTE UNIT
⊕	2.0Tr. HIGH WALL UNIT
⊕	CRSB SOCKET

NOTES:-

- ALL WIRING IN SFT PVC MEDIUM GAUGE SURFACE CONDUIT & DROPS TO BE CONCEALED IN WALL
- WIRING DETAILS :
 - 16A SOCKETS/ 20A SOCKETS - 3C - 2.5Cu. FLEX. CABLE IN CONDUIT FROM PDB
 - TELEPHONE / DATA - CAT 6 UTP CABLE FROM TAG BLOCK/PATCH PANEL
 - CCTV - CAT - 6 UTP
- REFER DRG. NO. 2406-ACL-11 FOR LIGHTING LAYOUT.
- CEILING POWER POINTS/ TRACK AS PER THE RCP LAYOUT.
- SUPPLY & INSTALLATION OF CCTV SYSTEM BY EXISTING VENDOR
- SUPPLY, INSTALLATION & CABLING OF FA SYSTEM BY EXISTING VENDOR.
- POWER TAP-OFF POINT FOR MDB-ACL AS PER AVAILABILITY OF FEEDER FROM NEAREST EXISTING PANEL.
- SPECIAL CEILING POWER SOCKETS NOT INDICATED & SHALL BE AS PER SITE CONDITION & FED FROM PDB-1
- FOR EXACT LOCATION / MOUNTED HEIGHTS REFER INTERIOR LAYOUTS.

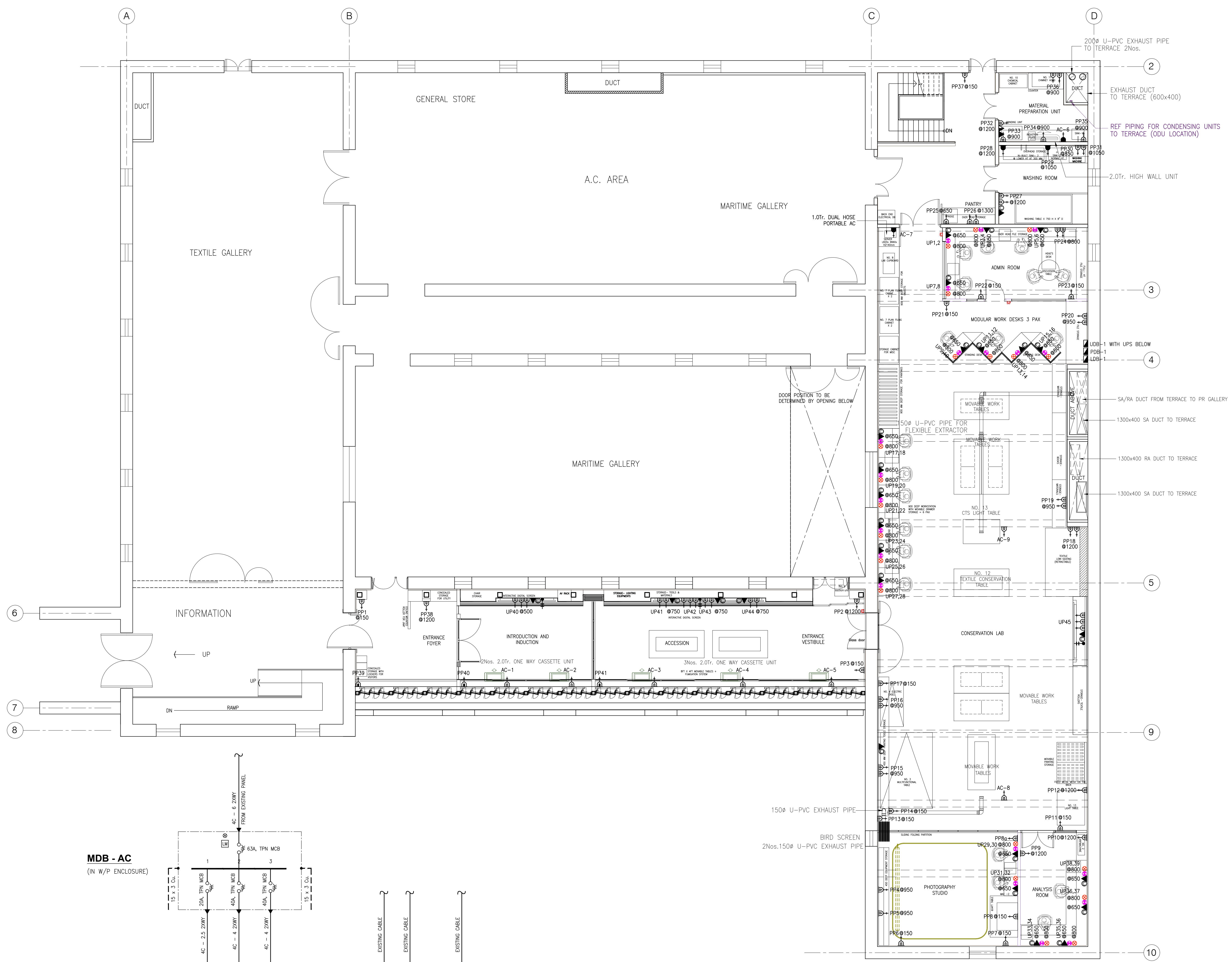

MDB - AC
(IN W/P ENCLOSURE)

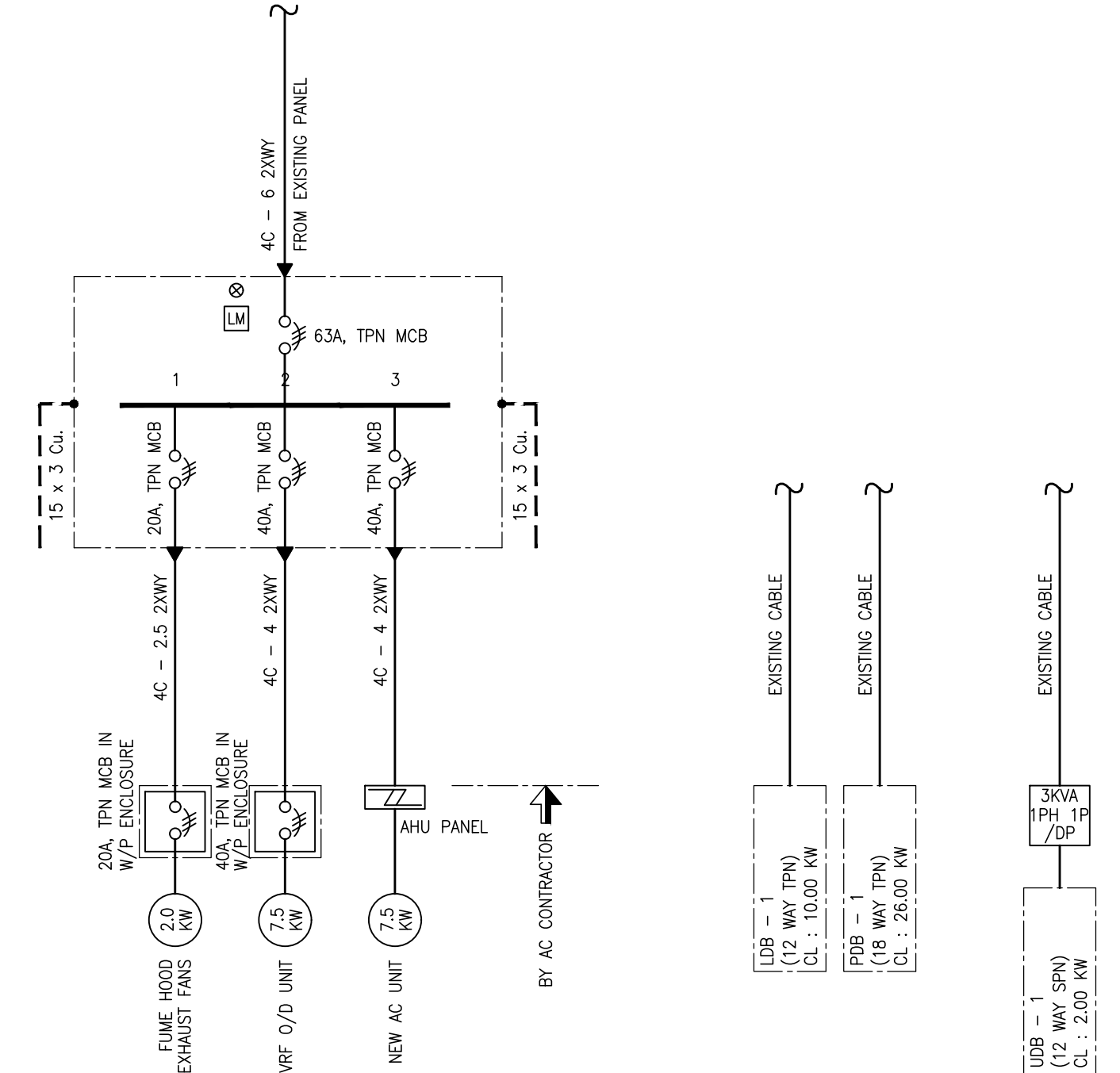

DRAWING STATUS		APPROVAL	TENDER	EXECUTION	AS BUILT	SIGNATURE
D	2021/09/09					REVISED AS PER LATEST RCP / COMMENTS RECEIVED
C	2021/08/23					UPDATED AND ISSUED FOR TENDER
B	2021/07/16					REVISED AS PER SITE DISCUSSION
A	2021/06/22					COMMENTS INCORPORATED & ISSUED FOR TENDER
rev	date					description
ckd.						

consultants **designbureau**

122-123, SAI COMMERCIAL CENTRE, GOVANDI STATION ROAD, DEONAR, MUMBAI - 400 088. TEL : 25507100, 25507101.

project **CSMVS MAIN BUILDING RENOVATION & UPGRADATION**

clients **CSMVS, mumbai.**

title **ART CONSERVATION LAB LAYOUT - POWER & ELV**

north	drawn	MANOJ Y. WAREKAR	drawing no.	revision
	scale	1 : 75	2406 - ACL - 12	D
	date	2021/05/18		
	checked			