

**LIGHTING LAYOUT**

**DB - BUDDHIST GALLERY**

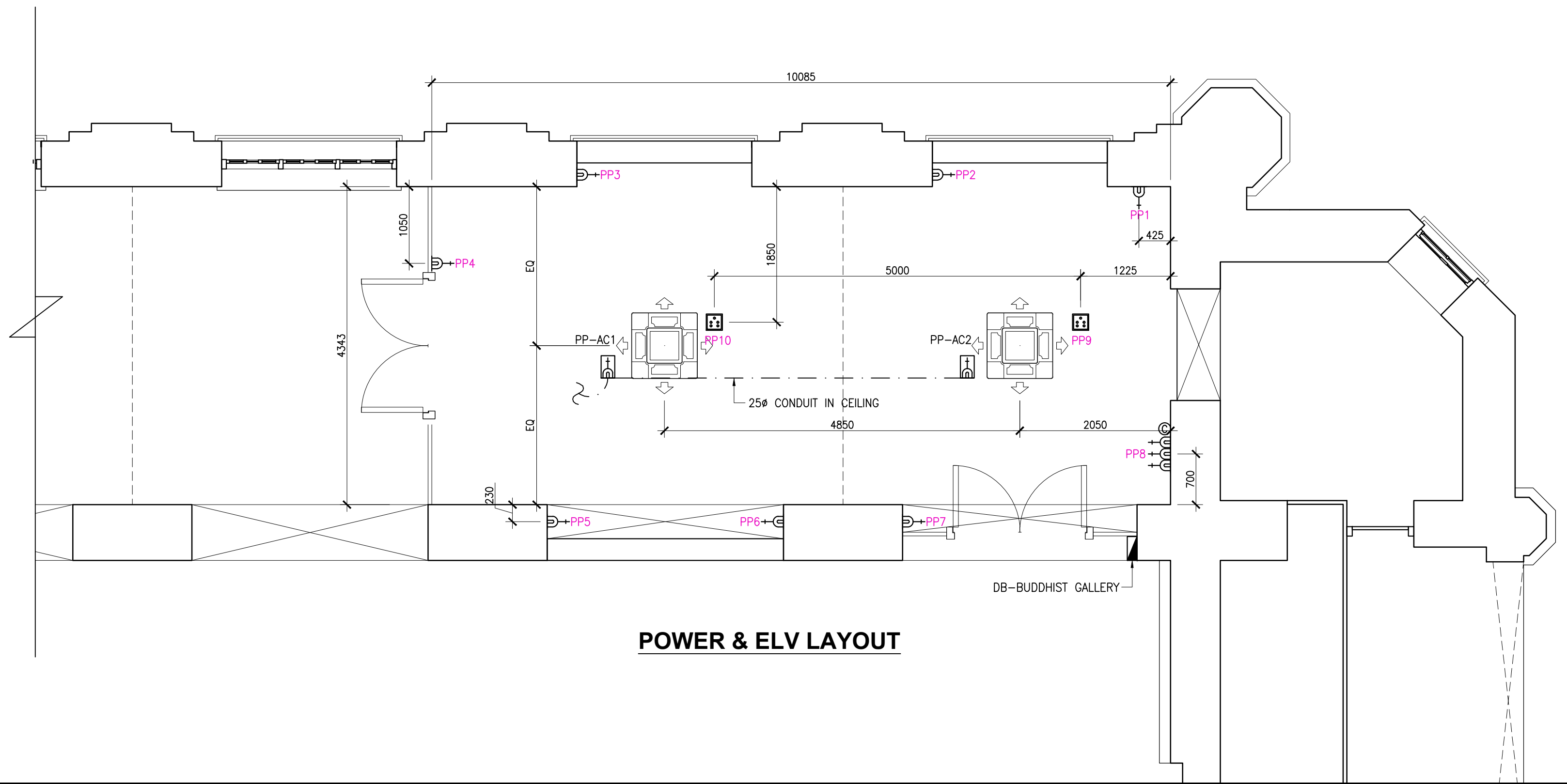
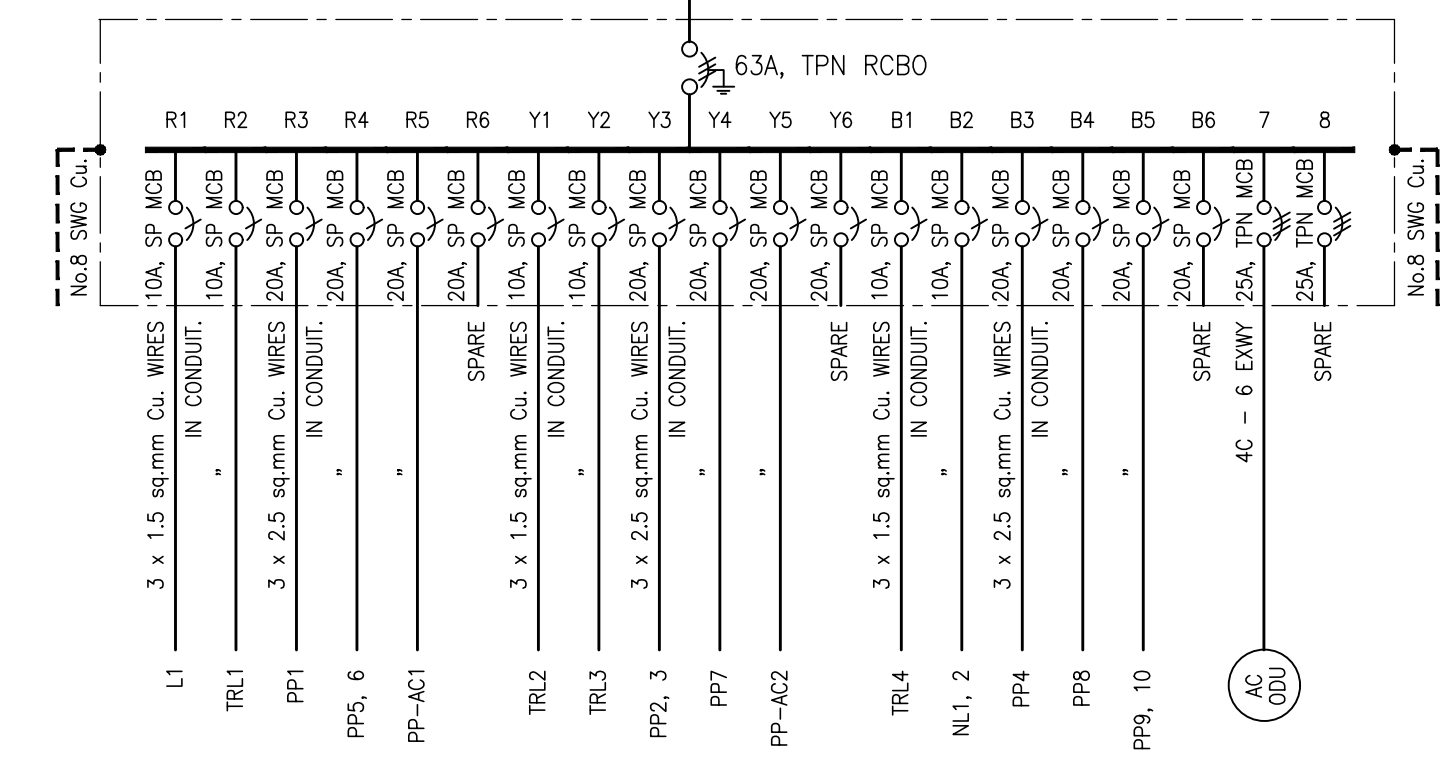

**POWER & ELV LAYOUT**

**LEGEND**

SYMBOL	DESCRIPTION
	CEILING LIGHT FITTING.
	TRACK LIGHT
	NIGHT LIGHT
	DATA OUTLET.
	6/16A, SOCKET OUTLET WITH SWITCH ON WALL @300MM.
	DISTRIBUTION BOARD.
	6/16A, SOCKET OUTLET WITH SWITCH IN CEILING FOR CASSETTE UNIT.
	CCTV CAMERA
	6/16A, SOCKET OUTLET WITH SWITCH IN FLOOR.

**NOTES :-**

- 1) ALL WIRING FROM EXISTING DB IN CASING & CAPPING.
- 2) LIGHTING / FAN WITH 3 x 1.5 sq.mm & 16A, SOCKET & TWIN 6A, SOCKET WITH 3C x 2.5 sq.mm FRLS WIRES.

DRAWING STATUS	APPROVAL	TENDER	EXECUTION	AS BUILT	SIGNATURE
			<input checked="" type="checkbox"/>		

rev	date	description	ckd.

consultants

122-123, SAI COMMERCIAL CENTRE, GOVANDI STATION ROAD, DEONAR, MUMBAI - 400 088. TEL : 25507100, 25507101.

project **CSMVS MAIN BUILDING RENOVATION & UPGRADATION**

clients **CSMVS, mumbai.**

title **BUDDHIST GALLERY LAYOUT - ELECTRICAL**

north	drawn	MANOJ Y. WAREKAR	drawing no. <b>2406-BG-11</b>	revision <b>0</b>
	scale	1 : 50		
	date	2022/07/11		
	checked	KK		